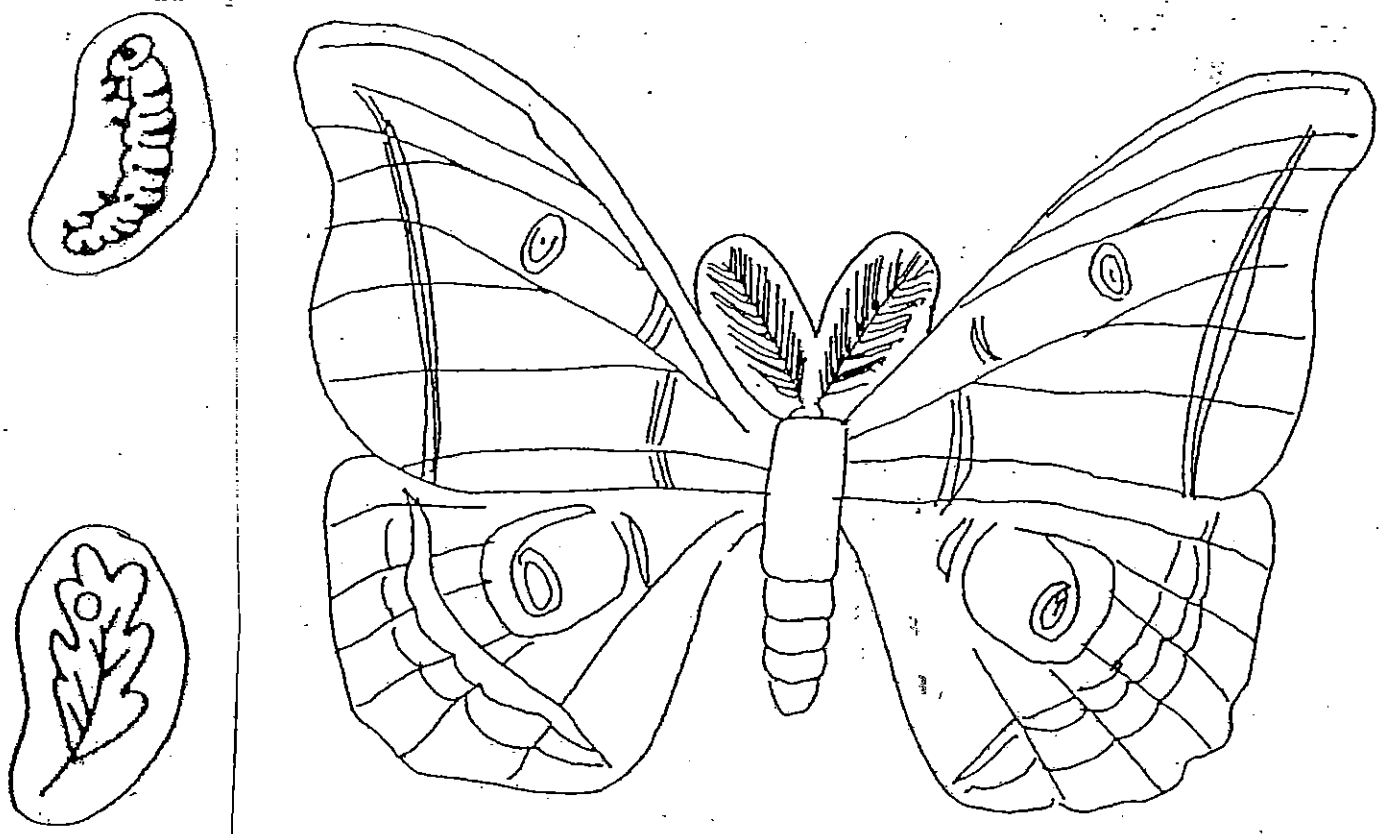MOTH